

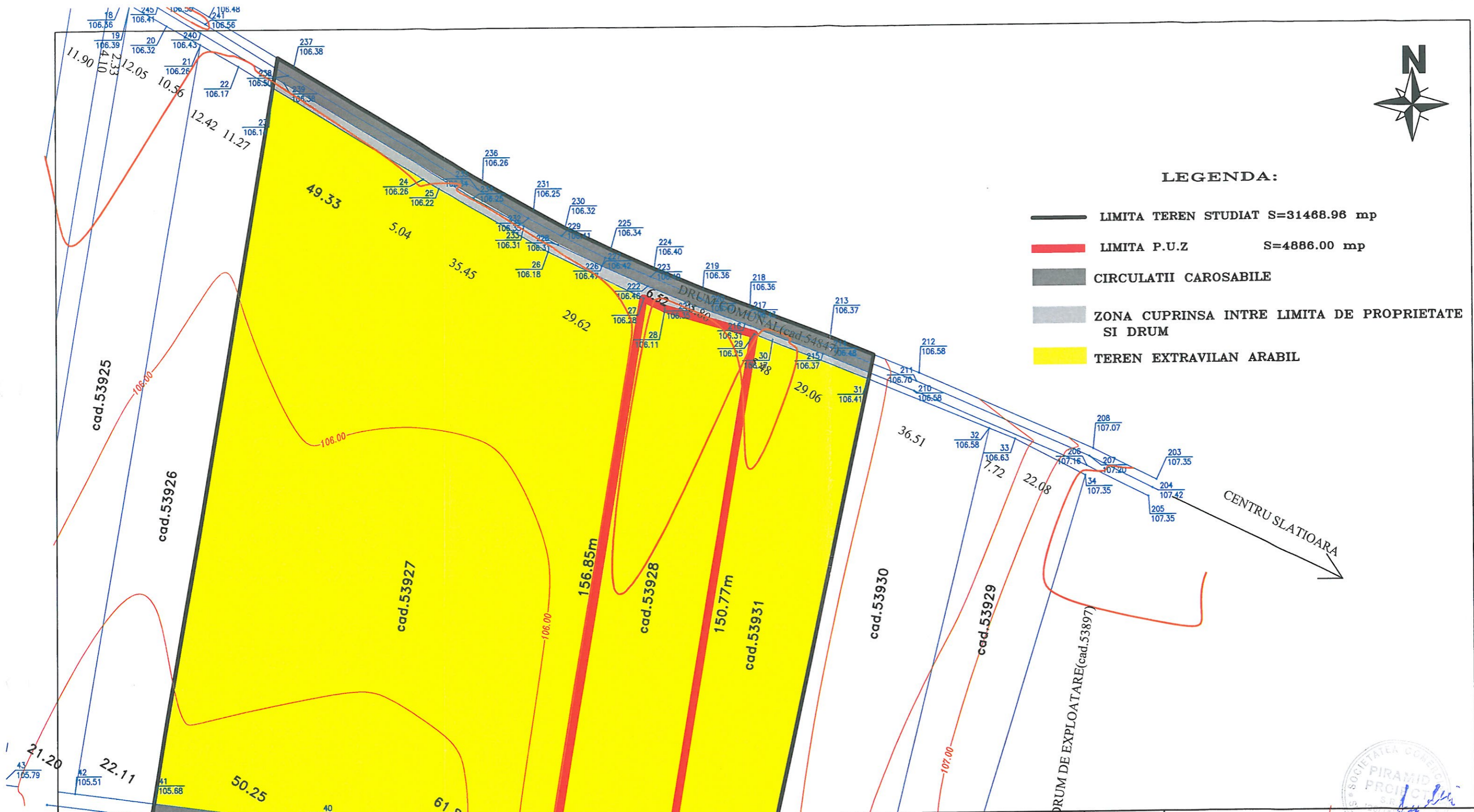

**LEGENDA:**

- LIMITA TEREN STUDIAT S=31468.96 mp
- LIMITA P.U.Z S=4886.00 mp
- CIRCULATII CAROSABILE
- ZONA CUPRINSA INTRE LIMITA DE PROPRIETATE SI DRUM
- TEREN EXTRAVILAN ARABIL



Parcela (T57/6,P11)  
A

Nr. Pct.	Coordonate pct.de contur		Lungimi laturi D(i,i+1)
	X [m]	Y [m]	
28	322636.298	444445.836	25.798
29	322628.968	444470.571	150.771
38	322480.325	444445.330	31.882
39	322484.554	444413.730	156.852
27	322639.192	444439.990	6.523

S(T57/6,P11)=4886.00mp P=371.826m

**PROIECTANT GENERAL  
S.C. PIRAMID PROIECT S.R.L.**

CUI RO13406974  
Cod fiscal: J28/188/2000  
SLATINA, JUD. OLT  
Tel: 0249/430111 mobil: 0765/345081-0766/457478

Benef: SC BDM ROMAGREGATE SRL  
COM. SLATIOARA, JUD. OLT  
Nr.Pr. 118

Den: P.U.Z PENTRU CONSTRUIRE  
IAZ PISCICOL CU EXTRACTIE DE BALAST  
COMUNA SLATIOARA, T.57/6 SI P.11,  
JUD. OLT  
Faza: P.U.Z

ARHITECTURA: B.I.A  
Arh. Dascalu M.  
Sef proiect arhitectura arh. Dascalu M.  
Desenat: ing. Florescu D.

Denumire Plan: SITUATIE EXISTENTIA  
Nr.Pl. U.1  
Sc: 1:1000 Data: 23/04/2020

