

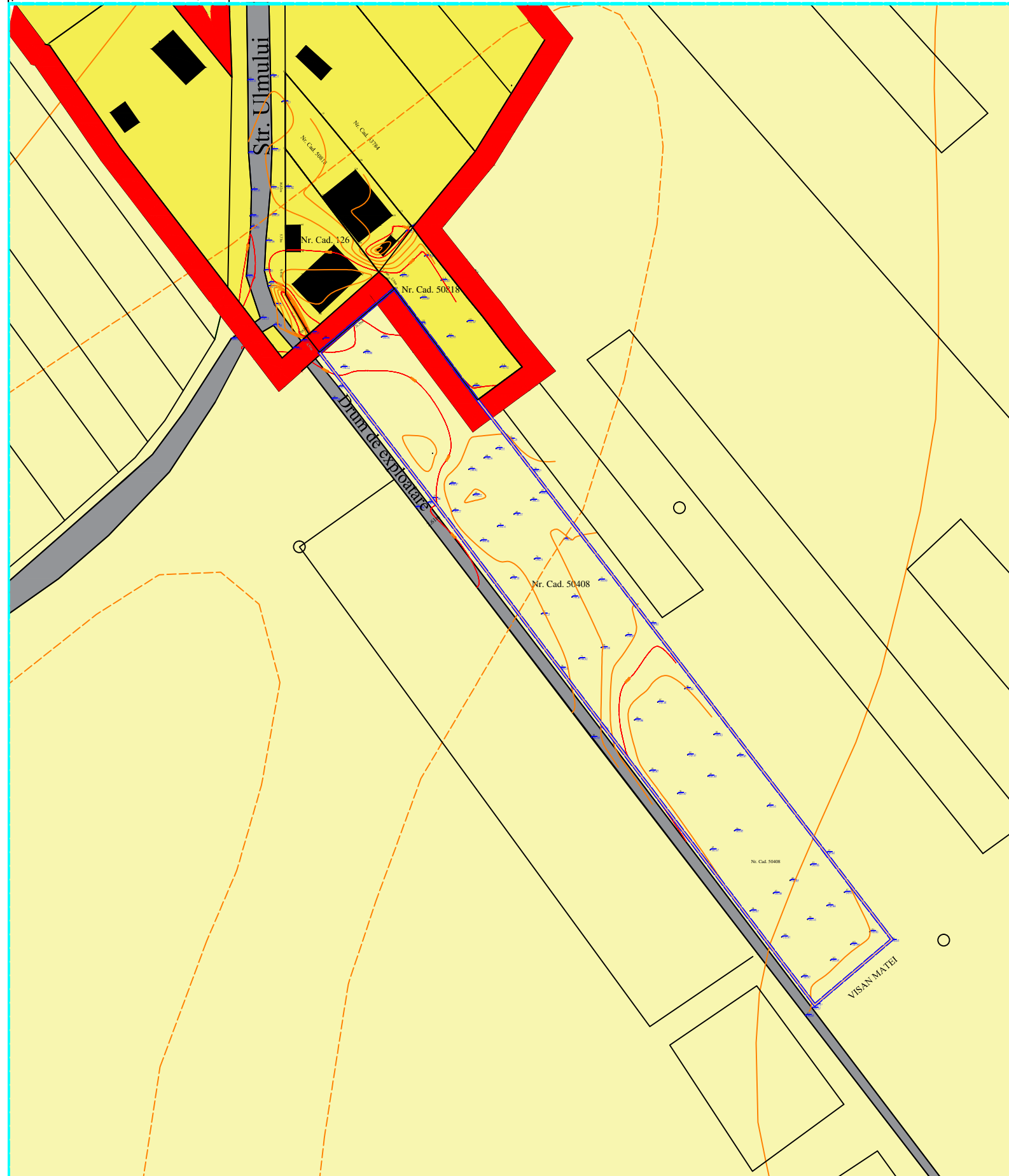





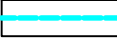

PUZ - INTRODUCERE TEREN EXTRAVILAN IN INTRAVILAN

Comuna Izvoarele, sat Alimanesti, T.63, PA1, jud. Olt

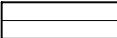
BENEFICIAR: POPA OCTAVIAN GIGI



LEGENDĂ

-  Limită teren studiat
-  Limită teren care a generat PUZ
Teren proprietate privată ; S=3885mp
-  Limite parcele
-  Limita intravilan existent
-  Circulație carosabilă
-  Circulație pietonală / accidental carosabilă
-  Zona extravilan arabil
-  Zona intravilan curti - constructii/arabil
-  Constructii existente pe parcelele invecinate

INDICATORI URBANISTICI EXISTENȚI

P.O.T. existent = 0.00%
C.U.T. existent = 0.00%



SITUATIA EXISTENTA

Expert tehnic					
Verificator tehnic atestat					
VERIFICATOR /EXPERT	NUME	SEMNATURA	CERINTA	REFERAT / EXPERTIZA NR./ DATA	
S.C. ANGELA BUȘCĂ ARCHITECTURE S.R.L. CUI 39831471				Beneficiari: POPA OCTAVIAN - GIGI Str.Ciresoia nr.1, bl. 1 sc. A, et.3 ap.13, mun. Slatina, jud. Olt	Proiect nr. 49 / 2021
SPECIFICATIE	NUME	SEMNATURA	Scara:	Titlu proiect:	Faza:
SEF PROIECT	c.arh.urb. Angela Bușcă		1:500	PUZ - INTRODUCERE TEREN EXTRAVILAN IN INTRAVILAN comuna Izvoarele, sat Alimanesti, T63, PA1, jud. Olt	STUDIU DE OPORTUNITATE
PROIECTANT	c.arh.urb. Angela Bușcă		Data:		
DESEMAT	c.arh.urb. Angela Bușcă		2021	SITUATIA EXISTENTA - PLAN DE SITUATIE	Plansa nr. U1