

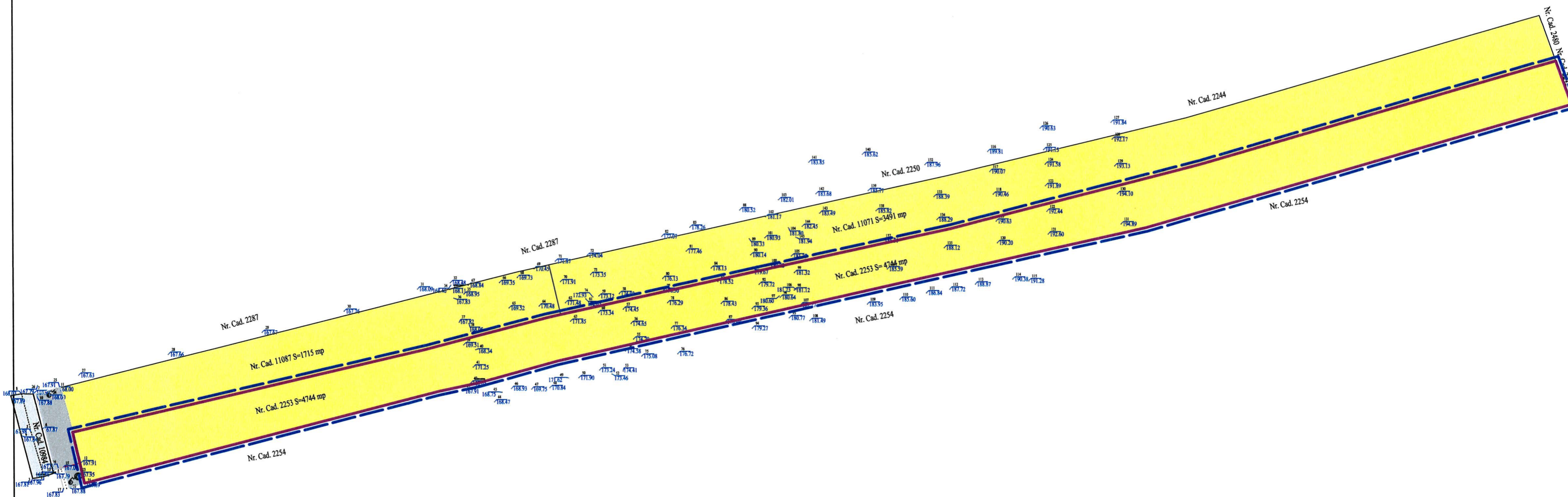



PUZ - CONSTRUIRE CENTRALA FOTOVOLTAICA, COM. VALEA MARE, T3, P7/1, 7/2, 8 SI 9 JUD OLT
 BENEFICIAR: RN. PLAST BEST PRODUCTION
 reprez prin GUSOI-NEAGA RAZVAN FLORIN

1. SITUATIA EXISTENTA

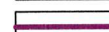

LEGENDA

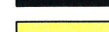
-  Limita teren studiat - 5572.00 mp
-  Limita teren ce a generat PUZ - 4744,00 mp
-  Circulație carosabilă - existenta
-  Circulație pietonală / accidental carosabilă - existenta
-  Teren intravilan arabil

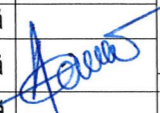

Expert tehnic				
Verificator tehnic atestat				
VERIFICATOR/EXPERT	NUME	SEMNATURA	CERINTA	REFERAT / EXPERTIZA NR./ DATA
S.C. ANGELA BUȘCĂ ARCHITECTURE S.R.L. CUI 39831471				Beneficiar: RN. PLAST BEST PRODUCTION reprez prin GUSOI-NEAGA RAZVAN FLORIN str. Cuza Voda, nr.19, mun. Slatina, jud. Olt
				Proiect nr. 73 / 2022
SPECIFICATIE	NUME	SEMNATURA	Scara:	Titlu proiect:
SEF PROIECT	c.arh.urb. Angela Bușcă		1:500	PUZ - CONSTRUIRE CENTRALA FOTOVOLTAICA, COM. VALEA MARE, T3, P7/1, 7/2, 8 SI 9 JUD OLT
PROIECTANT	c.arh.urb. Angela Bușcă		Data:	Titlu plansa:
DESENAT	c.arh.urb. Angela Bușcă		2022	SITUATIA EXISTENTA - PLAN DE SITUATIE
				Plansa nr. U2